REV.	ZONE	DESCRIPTION	CS/REL NO.	DATE	DESIGNER	CHECKER
AA	--	INITIAL RELEASE	XX.XXX	2016/11/18	NP	TSR

EYELET TYPE 1
HOLE TYPE 1, SHOWN

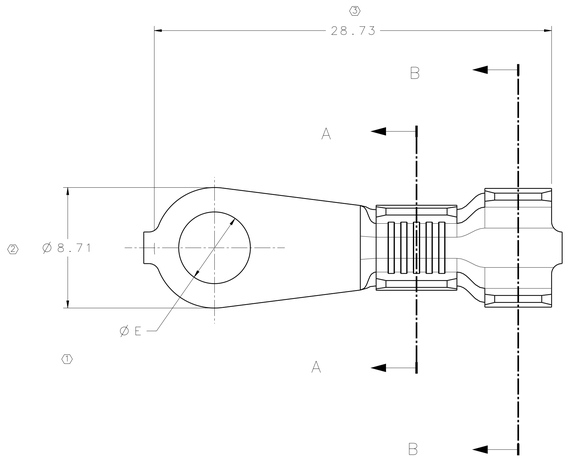

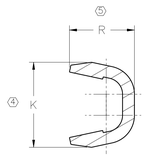

SECTION VIEW A–A

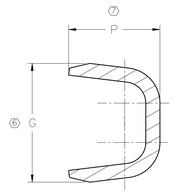

SECTION VIEW B–B

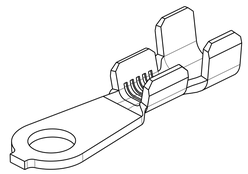

NOTES:

1. GENERAL TOLERANCE
   1.1 ONE PLACE : ± 0.3
   1.2 TWO PLACE : ± 0.15
   1.3 ANGULAR PLACE : ±3°
2. BEFORE COIN
3. 0.5 MAX. CUT OFF
4. MATERIAL THICKNESS : 1.02

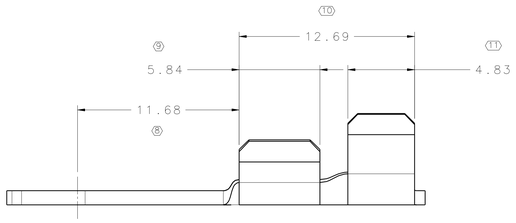

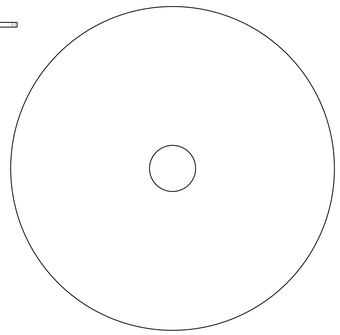

UNWIND DIRECTION

EYELET TYPE 2
MISSING DIMENSIONS, SEE TYPE 1

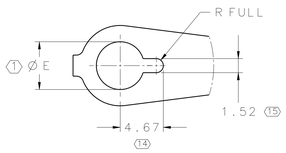

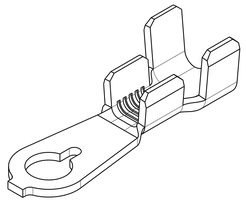

EYELET TYPE 3
MISSING DIMENSIONS, SEE TYPE 1

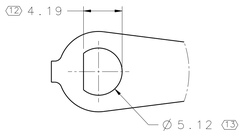

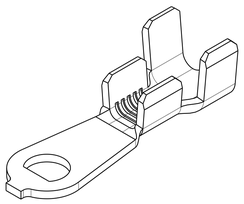

EYELET TYPE 4
MISSING DIMENSIONS, SEE TYPE 1

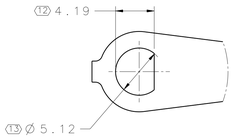

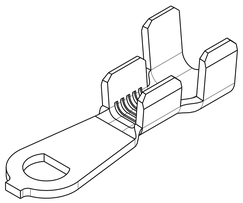

ANGLE PROJECTION	MATERIAL:	WEIGHT CAD:	VOLUME CAD:
NA	FINISH / SURFACE: SEE TABLE COLOR: N/A	N/A	N/A

NOT USED

SCALE:	4:1
START DATE:	2016/05/11
DRAWN:	N. PEREZ
APPROVERS: ENGR: F.ABDISHI CHECKER: T.S.RAVINDRA APPROVER: BUTCHER	AB
CAD DIRECTORY / LOCATION: PLM	

LEAR CORPORATION

ELECTRICAL
21557 TELEGRAPH ROAD
SOUTHFIELD, MI 48033

TITLE
MISC / CROSS CARLINE
TERM EYELET

DRAWING FILE NAME: 101034-D01.AA.999.0001.CATDrawing
MODEL FILE NAME: 101034-D01.999.0001.CATPart

LAST UPDATE	SEM DOCUMENT ID / DRAWING NUMBER	REV.	SHEET	OF	TYPE
2016/11/18	D00441635/101020-E01	AA	1	2	CG

LAST USED
15

CONFIDENTIAL - THIS DRAWING AND ALL INFORMATION DISCLOSED HEREIN ARE OWNED BY LEAR CORPORATION AND ARE NOT TO BE DISTRIBUTED OR DISSEMINATED IN ANY MANNER UNLESS EXPRESSLY AUTHORIZED IN WRITING BY LEAR CORPORATION

TITLE BLOCK FILE IN PLM: title.block.e-ansi.rev-3.0001.CATDrawing

CATIA V5 RXX E ANSI

LEAR/SEM P/N	T&C P/N	EYELET TYPE	ØE HOLE SIZE	GRIP CODE	WIRE BUNDLE SIZE mm²	G	K	P	R	MATERIAL	PLATING
E09274900	110710-E01	1	2.73	7	3.00-8.00	11.46	7.8	9.42	6.6	CuZn	-
E09275300	110710-E02									CuZn	Pre-Sn
E09275700	110710-E17									CuZn	Post-Sn
E09274600	100810-E01			8	3.00-8.00	9.78	6.73	8.64	7.37	CuZn	-
E09275000	100810-E02									CuZn	Pre-Sn
E09275400	100810-E17									CuZn	Post-Sn
E09274800	100910-E01			9	2.00-5.00	9.88	6.53	8.38	6.0	CuZn	-
E09275100	100910-E02									CuZn	Pre-Sn
E09275500	100910-E17									CuZn	Post-Sn
E08787300	101010-E01			10	1.0-2.5	8.59	6.15	6.6	4.7	CuZn	-
E09275200	101010-E02									CuZn	Pre-Sn
E09275600	101010-E17									CuZn	Post-Sn
E09275900	110714-E01		3.68	7	3.00-8.00	11.46	7.8	9.42	6.6	CuZn	-
E09276100	110714-E02									CuZn	Pre-Sn
E09276500	110714-E17									CuZn	Post-Sn
E09275800	100814-E01			8	3.00-8.00	9.78	6.73	8.64	7.37	CuZn	-
E09276000	100814-E02									CuZn	Pre-Sn
E09276200	100814-E17									CuZn	Post-Sn
E08786200	100914-E01			9	2.00-5.00	9.88	6.53	8.38	6.0	CuZn	-
E08786300	100914-E02									CuZn	Pre-Sn
E09276300	100914-E17									CuZn	Post-Sn
E08787400	101014-E01			10	1.0-2.5	8.59	6.15	6.6	4.7	CuZn	-
E08778800	101014-E02									CuZn	Pre-Sn
E09276400	101014-E17									CuZn	Post-Sn
E09276900	110715-E01		3.89	7	3.00-8.00	11.46	7.8	9.42	6.6	CuZn	-
E09277300	110715-E02									CuZn	Pre-Sn
E09278100	110715-E17									CuZn	Post-Sn
E09276600	100815-E01			8	3.00-8.00	9.78	6.73	8.64	7.37	CuZn	-
E09277000	100815-E02									CuZn	Pre-Sn
E09277400	100815-E17									CuZn	Post-Sn
E09276700	100915-E01			9	2.00-5.00	9.88	6.53	8.38	6.0	CuZn	-
E09277100	100915-E02									CuZn	Pre-Sn
E09277500	100915-E17									CuZn	Post-Sn
E09276800	101015-E01			10	1.0-2.5	8.59	6.15	6.6	4.7	CuZn	-
E09277200	101015-E02									CuZn	Pre-Sn
E09278000	101015-E17									CuZn	Post-Sn
E09278400	110716-E01		4.19	7	3.00-8.00	11.46	7.8	9.42	6.6	CuZn	-
E09278800	110716-E02									CuZn	Pre-Sn
E09279200	110716-E17									CuZn	Post-Sn
E09278200	100816-E01			8	3.00-8.00	9.78	6.73	8.64	7.37	CuZn	-
E09278500	100816-E02									CuZn	Pre-Sn
E09278900	100816-E17									CuZn	Post-Sn
E09278300	100916-E01			9	2.00-5.00	9.88	6.53	8.38	6.0	CuZn	-
E09278600	100916-E02									CuZn	Pre-Sn
E09279000	100916-E17									CuZn	Post-Sn
E08787500	101016-E01			10	1.0-2.5	8.59	6.15	6.6	4.7	CuZn	-
E09278700	101016-E02									CuZn	Pre-Sn
E09279100	101016-E17									CuZn	Post-Sn
E08788300	110717-E01		4.39	7	3.00-8.00	11.46	7.8	9.42	6.6	CuZn	-
E09280500	110717-E02									CuZn	Pre-Sn
E09280800	110717-E17									CuZn	Post-Sn
E09280300	100817-E01			8	3.00-8.00	9.78	6.73	8.64	7.37	CuZn	-
E09280400	100817-E02									CuZn	Pre-Sn
E09280600	100817-E17									CuZn	Post-Sn
E08786400	100917-E01			9	2.00-5.00	9.88	6.53	8.38	6.0	CuZn	-
E08779000	100917-E02									CuZn	Pre-Sn
E08786500	100917-E17									CuZn	Post-Sn
E08787600	101017-E01			10	1.0-2.5	8.59	6.15	6.6	4.7	CuZn	-
E08779100	101017-E02									CuZn	Pre-Sn
E09280700	101017-E17									CuZn	Post-Sn
E09281100	110719-E01		4.83	7	3.00-8.00	11.46	7.8	9.42	6.6	CuZn	-
E09281500	110719-E02									CuZn	Pre-Sn
E09281900	110719-E17									CuZn	Post-Sn
E09280900	100819-E01			8	3.00-8.00	9.78	6.73	8.64	7.37	CuZn	-
E09281200	100819-E02									CuZn	Pre-Sn
E09281600	100819-E17									CuZn	Post-Sn
E09281000	100919-E01			9	2.00-5.00	9.88	6.53	8.38	6.0	CuZn	-
E09281300	100919-E02									CuZn	Pre-Sn
E09281700	100919-E17									CuZn	Post-Sn
E08787800	101019-E01			10	1.0-2.5	8.59	6.15	6.6	4.7	CuZn	-
E09281400	101019-E02									CuZn	Pre-Sn
E09281800	101019-E17									CuZn	Post-Sn
E08780000	110720-E01		5.18	7	3.00-8.00	11.46	7.8	9.42	6.6	CuZn	-
E09282200	110720-E02									CuZn	Pre-Sn
E09282600	110720-E17									CuZn	Post-Sn
E09282000	100820-E01			8	3.00-8.00	9.78	6.73	8.64	7.37	CuZn	-
E09282100	100820-E02									CuZn	Pre-Sn
E09282300	100820-E17									CuZn	Post-Sn
E08779700	100920-E01			9	2.00-5.00	9.88	6.53	8.38	6.0	CuZn	-
E08779800	100920-E02									CuZn	Pre-Sn
E08786800	100920-E17									CuZn	Post-Sn
E08779600	101020-E01			10	1.0-2.5	8.59	6.15	6.6	4.7	CuZn	-
E08778900	101020-E02									CuZn	Pre-Sn
E09282500	101020-E17									CuZn	Post-Sn
E09284400	110721-E01		5.38	7	3.00-8.00	11.46	7.8	9.42	6.6	CuZn	-
E09284700	110721-E02									CuZn	Pre-Sn
E09285200	110721-E17									CuZn	Post-Sn
E09284200	100821-E01			8	3.00-8.00	9.78	6.73	8.64	7.37	CuZn	-
E09284800	100821-E02									CuZn	Pre-Sn
E09284900	100821-E17									CuZn	Post-Sn
E09284300	100921-E01			9	2.00-5.00	9.88	6.53	8.38	6.0	CuZn	-
E09284500	100921-E02									CuZn	Pre-Sn
E09285000	100921-E17									CuZn	Post-Sn
E08788200	101021-E01			10	1.0-2.5	8.59	6.15	6.6	4.7	CuZn	-
E09284600	101021-E02									CuZn	Pre-Sn
E09285100	101021-E17									CuZn	Post-Sn
E09285600	110725-E01		6.36	7	3.00-8.00	11.46	7.8	9.42	6.6	CuZn	-
E09286000	110725-E02									CuZn	Pre-Sn
E09286500	110725-E17									CuZn	Post-Sn
E09285300	100825-E01			8	3.00-8.00	9.78	6.73	8.64	7.37	CuZn	-
E09285700	100825-E02									CuZn	Pre-Sn
E09286100	100825-E17									CuZn	Post-Sn

LEAR/SEM P/N	T&C P/N	EYELET TYPE	ØE HOLE SIZE	GRIP CODE	WIRE BUNDLE SIZE mm²	G	K	P	R	MATERIAL	PLATING
E09285400	100925-E01	1	6.36	9	2.00-5.00	9.88	6.53	8.38	6.0	CuZn	-
E09285800	100925-E02									CuZn	Pre-Sn
E09286200	100925-E17									CuZn	Post-Sn
E09285500	101025-E01			10	1.0-2.5	8.59	6.15	6.6	4.7	CuZn	-
E09285900	101025-E02									CuZn	Pre-Sn
E09286300	101025-E17									CuZn	Post-Sn
E09504900	110710-ER01	2	2.73	7	3.00-8.00	11.46	7.8	9.42	6.6	CuZn	-
E09507100	110710-ER02									CuZn	Pre-Sn
E09509700	110710-ER17									CuZn	Post-Sn
E09495900	100910-ER01			9	2.00-5.00	9.88	6.53	8.38	6.0	CuZn	-
E09506900	100910-ER02									CuZn	Pre-Sn
E09509500	100910-ER17									CuZn	Post-Sn
E09504800	101010-ER01			10	1.0-2.5	8.59	6.15	6.6	4.7	CuZn	-
E09507000	101010-ER02									CuZn	Pre-Sn
E09509600	101010-ER17									CuZn	Post-Sn
E09505200	110714-ER01		3.68	7	3.00-8.00	11.46	7.8	9.42	6.6	CuZn	-
E09507400	110714-ER02									CuZn	Pre-Sn
E09510800	110714-ER17									CuZn	Post-Sn
E09505000	100914-ER01			9	2.00-5.00	9.88	6.53	8.38	6.0	CuZn	-
E09507200	100914-ER02									CuZn	Pre-Sn
E09509900	100914-ER17									CuZn	Post-Sn
E09505100	101014-ER01			10	1.0-2.5	8.59	6.15	6.6	4.7	CuZn	-
E09507300	101014-ER02									CuZn	Pre-Sn
E09510400	101014-ER17									CuZn	Post-Sn
E09505500	110715-ER01		3.89	7	3.00-8.00	11.46	7.8	9.42	6.6	CuZn	-
E09507700	110715-ER02									CuZn	Pre-Sn
E09511100	110715-ER17									CuZn	Post-Sn
E09505300	100915-ER01			9	2.00-5.00	9.88	6.53	8.38	6.0	CuZn	-
E09507500	100915-ER02									CuZn	Pre-Sn
E09510900	100915-ER17									CuZn	Post-Sn
E09505400	101015-ER01			10	1.0-2.5	8.59	6.15	6.6	4.7	CuZn	-
E09507600	101015-ER02									CuZn	Pre-Sn
E09511000	101015-ER17									CuZn	Post-Sn
E09505800	110716-ER01		4.19	7	3.00-8.00	11.46	7.8	9.42	6.6	CuZn	-
E09508000	110716-ER02									CuZn	Pre-Sn
E09511400	110716-ER17									CuZn	Post-Sn
E09505600	100916-ER01			9	2.00-5.00	9.88	6.53	8.38	6.0	CuZn	-
E09507800	100916-ER02									CuZn	Pre-Sn
E09511200	100916-ER17									CuZn	Post-Sn
E09505700	101016-ER01			10	1.0-2.5	8.59	6.15	6.6	4.7	CuZn	-
E09507900	101016-ER02									CuZn	Pre-Sn
E09511300	101016-ER17									CuZn	Post-Sn
E09505900	110717-ER01		4.39	7	3.00-8.00	11.46	7.8	9.42	6.6	CuZn	-
E09508500	110717-ER02									CuZn	Pre-Sn
E09511700	110717-ER17									CuZn	Post-Sn
E08786600	100917-ER01			9	2.00-5.00	9.88	6.53	8.38	6.0	CuZn	-
E08786700	100917-ER02									CuZn	Pre-Sn
E09511500	100917-ER17									CuZn	Post-Sn
E08787700	101017-ER01			10	1.0-2.5	8.59	6.15	6.6	4.7	CuZn	-
E09508400	101017-ER02									CuZn	Pre-Sn
E09511600	101017-ER17									CuZn	Post-Sn
E09506100	110719-ER01		4.83	7	3.00-8.00	11.46	7.8	9.42	6.6	CuZn	-
E09508300	110719-ER02									CuZn	Pre-Sn
E09512000	110719-ER17									CuZn	Post-Sn
E09506000	100919-ER01			9	2.00-5.00	9.88	6.53	8.38	6.0	CuZn	-
E09508100	100919-ER02									CuZn	Pre-Sn
E09511800	100919-ER17									CuZn	Post-Sn
E08787900	101019-ER01			10	1.0-2.5	8.59	6.15	6.6	4.7	CuZn	-
E09508200	101019-ER02									CuZn	Pre-Sn
E09511900	101019-ER17									CuZn	Post-Sn
E09506200	110720-ER01		5.18	7	3.00-8.00	11.46	7.8	9.42	6.6	CuZn	-
E09508700	110720-ER02									CuZn	Pre-Sn
E09512200	110720-ER17									CuZn	Post-Sn
E08787000	100920-ER01			9	2.00-5.00	9.88	6.53	8.38	6.0	CuZn	-
E08787200	100920-ER02									CuZn	Pre-Sn
E09512100	100920-ER17									CuZn	Post-Sn
E08788000	101020-ER01			10	1.0-2.5	8.59	6.15	6.6	4.7	CuZn	-
E09508600	101020-ER02									CuZn	Pre-Sn
E08788100	101020-ER17									CuZn	Post-Sn
E09506500	110721-ER01		5.38	7	3.00-8.00	11.46	7.8	9.42	6.6	CuZn	-
E09509100	110721-ER02									CuZn	Pre-Sn
E09512500	110721-ER17									CuZn	Post-Sn
E09506300	100921-ER01			9	2.00-5.00	9.88	6.53	8.38	6.0	CuZn	-
E09508900	100921-ER02									CuZn	Pre-Sn
E09512300	100921-ER17									CuZn	Post-Sn
E09506400	101021-ER01			10	1.0-2.5	8.59	6.15	6.6	4.7	CuZn	-
E09509000	101021-ER02									CuZn	Pre-Sn
E09512400	101021-ER17									CuZn	Post-Sn
E09506800	110725-ER01		6.36	7	3.00-8.00	11.46	7.8	9.42	6.6	CuZn	-
E09509400	110725-ER02									CuZn	Pre-Sn
E09512800	110725-ER17									CuZn	Post-Sn
E09506600	100925-ER01			9	2.00-5.00	9.88	6.53	8.38	6.0	CuZn	-
E09509200	100925-ER02									CuZn	Pre-Sn
E09512600	100925-ER17									CuZn	Post-Sn
E09506700	101025-ER01			10	1.0-2.5	8.59	6.15	6.6	4.7	CuZn	-
E09509300	101025-ER02									CuZn	Pre-Sn
E09512700	101025-ER17									CuZn	Post-Sn
E09282900	100920-CZ01	3	SEE VIEW	9	2.00-5.00	9.88	6.53	8.38	6.0	CuZn	-
E09283300	100920-CZ02									CuZn	Pre-Sn
E09283900	100920-CZ17									CuZn	Post-Sn
E09283100	101020-CZ01			10	1.0-2.5	8.59	6.15	6.6	4.7	CuZn	-
E09283600	101020-CZ02									CuZn	Pre-Sn
E09284100	101020-CZ17									CuZn	Post-Sn
E09282700	100920-EX01	4	SEE VIEW	9	2.00-5.00	9.88	6.53	8.38	6.0	CuZn	-
E09283200	100920-EX02									CuZn	Pre-Sn
E09283800	100920-EX17									CuZn	Post-Sn
E09283000	101020-EX01			10	1.0-2.5	8.59	6.15	6.6	4.7	CuZn	-
E09283400	101020-EX02									CuZn	Pre-Sn
E09284000	101020-EX17									CuZn	Post-Sn

REV.	ZONE	DESCRIPTION	CS/REL NO.	DATE	DESIGNER	CHECKER
AA	--	INITIAL RELEASE	XX.XXX	2016/11/18	NP	TSR

ANGLE PROJECTION: N/A

MATERIAL: SEE TABLE
FINISH / SURFACE: SEE TABLE
COLOR: N/A

WEIGHT CAD: N/A
VOLUME CAD: N/A

NOT USED

SCALE: 4:1
START DATE: 2016/05/11
DRAWN: N. PEREZ
APPROVERS:
ENGR: F.ABDISHI
CHECKER: T.S.RAVINDRA
APPROVER: .BUTCHER

LEAR CORPORATION
ELECTRICAL
21557 TELEGRAPH ROAD
SOUTHFIELD, MI 48033

TITLE
MISC / CROSS CARLINE
TERM EYELET

CAD DIRECTORY / LOCATION: PLM
DRAWING FILE NAME: 101034-D01.AA.999.0001.CATDrawing
MODEL FILE NAME: 101034-D01.999.0001.CATPart

LAST UPDATE	SEM DOCUMENT ID / DRAWING NUMBER	REV.	SHEET	OF	TYPE
2016/11/18	D00441635/101020-E01	AA	2	2	CG

LAST USED 15

CONFIDENTIAL - THIS DRAWING AND ALL INFORMATION DISCLOSED HEREIN ARE OWNED BY LEAR CORPORATION AND ARE NOT TO BE DISTRIBUTED OR DISSEMINATED IN ANY MANNER UNLESS EXPRESSLY AUTHORIZED IN WRITING BY LEAR CORPORATION

TITLE BLOCK FILE IN PLM: title.block.e-ansi.rev-3.0001.CATDrawing

CATIA V5 R XX E ANSI